



GOVERNMENT GAZETTE

OF THE

REPUBLIC OF NAMIBIA

N\$4.00

WINDHOEK - 27 January 2016

No. 5936

CONTENTS

Page

GOVERNMENT NOTICES

No. 18	Amendment of Schedule 3: Nature Conservation Ordinance, 1975	1
No. 19	Amendment of Regulations relating to Nature Conservation: Nature Conservation Ordinance, 1975 .	2

Government Notices

MINISTRY OF ENVIRONMENT AND TOURISM

No. 18 2016

AMENDMENT OF SCHEDULE 3: NATURE CONSERVATION ORDINANCE, 1975

Under subsection (2) of section 25 of the Nature Conservation Ordinance, 1975 (Ordinance No. 4 of 1975), I made known that I have -

- (a) amended Schedule 3 by the addition to the name of animal listed in subparagraph (i) of the following: "African Wild Dog (*Lycaon*)".
- (b) under section 25(3) of that Ordinance made amendment referred to in paragraph (a) applicable to the whole of Namibia.

P. SHIFETA
MINISTRY OF ENVIRONMENT AND TOURISM

MINISTRY OF ENVIRONMENT AND TOURISM

No. 19

2016

**AMENDMENT OF REGULATIONS RELATING TO NATURE CONSERVATION: NATURE
CONSERVATION ORDINANCE, 1975**

Under section 84 of the Nature Conservation Ordinance, 1975 (Ordinance No. 4 of 1975), read with section 27 and 36 of that Ordinance, I have amended the regulations set out in the Schedule.

P. SHIFETA**MINISTER OF ENVIRONMENT AND TOURISM****SCHEDULE****1. Definitions**

In these regulations, “the Regulations” means the Regulations Relating to Nature Conservation, published under Government Gazette No. 4416, Government Notice No. 9 of 2010, the above mentioned regulations is amended by the insertion of the following Regulations.

- 1.1 Additional condition of the Regulations:
Insertion of 114A (3) (d) in the regulations:

The following condition is inserted after Regulations 114A (3) (a) of the regulations:

(d) leopard trophy hunting quota tag is not transferable.

- 1.1.2 114C (5)(n)(i)(dd): a close-up photo of the trophy hunter and trophy hunting guide posing with predator, with all four legs of the predator stretched out for clear visibility of genital feature such as scrotum and visible leopard hunting quota tag number;

- 1.1.3 114C (5)(u)(v) the original photos printed on photo paper (glossy paper) referred to in paragraph (n): and

- 1.1.4 Amendment to record sheet ((regulation 114C(o))

The RECORD SHEET (SCHEDULE G) of the Regulation Relating to Nature Conservation: Nature Conservation Ordinance, 1975 is the proposed to be replaced by the new record sheet as attached.

2. Insertion of 114D in Regulations

The following conditions should be inserted after Regulations 114C(v) of the regulations:

114D Condition regarding skin and skull of the hunted predator

(1) (a) *scrotum of the hunted predator must be left attached to the skin to confirm the sex of the animal.*

(b) *skin found without an obvious scrotum attached will be treated as female and will not be allowed to be exported.*

(c) *skin of the hunted predator must be brought to MET office (CITES Office) for tagging and inspection before the export permit can be issued.*

- (d) *skull of the hunted predator must be brought to MET office (CITES Office) for SCI measurements before the export permit can be issued*

**Schedule G - RECORD SHEET
(Regulation 114C (o))**

SPECIES HUNTED	<input type="text"/>		
HUNT PERMIT NUMBER	<input type="text"/>	CLIENT NAME	<input type="text"/>
PROFESSIONAL HUNTER	<input type="text"/>	HUNTING OUTFITTER	<input type="text"/>
HUNTING BLOCK/PROPERTY NAME	<input type="text"/>	CONCESSION HOLDER/ LANDOWNER	<input type="text"/>
HUNT START DATE	<input type="text"/>	HUNT FINISH DATE	<input type="text"/>

1. WAS THE HUNT SUCCESSFUL? YES NO

IF NO, WHY NOT?

2. HUNTING METHOD (tick appropriate box): i) BAIT AND BLIND ii) ON FOOT

3. PRE-BAITING: YES NO

4. NUMBER OF BAIT SITES USED DURING HUNT
(including pre-baiting if applicable):

5. NUMBER OF BAIT SITES FED ON BY PREDATOR
(including pre-baiting if applicable):

6. TOTAL NUMBER OF BAIT NIGHTS (including pre-baiting if applicable):
The total number of nights that all bait sites were open (if 6 bait sites were open for 1 night = 6 bait nights)

7. TOTAL NUMBER OF BAITS USED (including pre-baiting if applicable):
The total number of times that bait sites were 'freshened' with new bait

8.

SEX & AGE OF PREDATOR FEEDING ON BAITS DURING HUNT:	NUMBER:	EVIDENCE (SIGHTING, TRACKS, TRAIL CAMERA):
Adult male		
Adult female		
Subadult male		
Subadult female		
Juvenile		
Unknown		

9. NUMBER OF PREDATOR SEEN MORE THAN 1 KM AWAY FROM BAITS:

IF TROPHY WAS TAKEN:

10. DATE TROPHY TAKEN: 11. GPS LOCATION
(in decimal degrees):

12. CONDITION OF PREDATOR (tick all appropriate boxes):

i) HEALTHY STOMACH ii) UNHEALTHY iii) FULL STOMACH

iv) MEDIUM STOMACH v) EMPTY STOMACH

MEASUREMENTS:

13. BODY LENGTH (CM): 14. SHOULDER HEIGHT (CM):

15. NECK CIRCUMFERENCE (CM): 16. SKULL LENGTH (MM):

17. SKULL WIDTH (MM): 18. WEIGHT (KG)

MEASUREMENTS AND PHOTOGRAPHS

Measurements to be taken:

11. Body length (cm, tip of nose to tip of tail; Measurement A-B)
12. Shoulder height (cm, tip of scapula to back of plantar pad; Measurement C)
13. Neck circumference (cm, immediately behind the ear; Measurement D)
14. Skull length (mm, greatest length of skull, measured as a straight line between pegs)
15. Skull width (mm, greatest width of skull, measured across zygomatic arches)

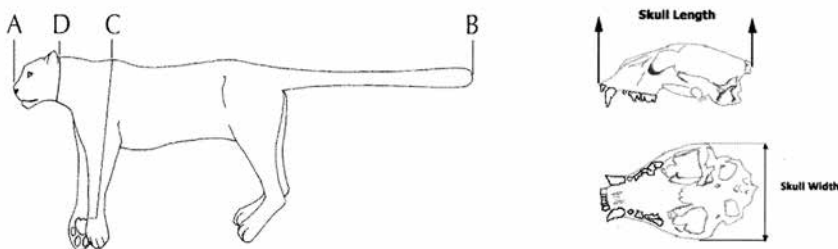

Photographs required before the trophy is skinned:

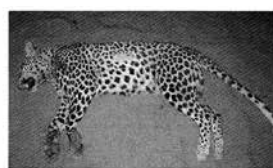
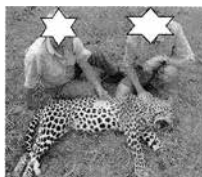

1. Side view showing the entire body with the hunter positioned directly behind for scale, and visible predator hunting quota tag number.
2. The predator lying on its right showing the feet and visible predator hunting quota tag number.
3. The predator lying on its left showing the feet and visible predator hunting quota tag number.



4. Close up of the nose clearly showing the nose, eyes, and mount and a visible predator hunting quota tag number.



5. Frontal view of the teeth showing coloration and wear on the canines and incisors and visible predator hunting quota tag number.



6. Hindquarters clearly showing the scrotum and visible predator hunting quota tag number.

Photographs required from the cleaned skull:



7. Lower jaw showing all the teeth and chipping of the enamel ridge on the back of the canines.



8. Upper jaw showing all the teeth and chipping of the enamel ridge on the back of the canines.

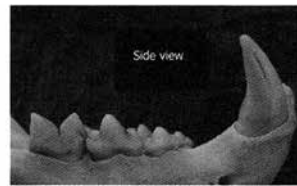

9. Side view of the lower jaw (either side) showing the canine and wear on the cusps of molars and premolars.



10. Wide shot of all the teeth showing wear, broken teeth, and teeth coloration.

SIGNATURE OF:

Trophy hunter:

Date:

Trophy hunting Guide:

Date:

Trophy hunting Operator:

Date:
